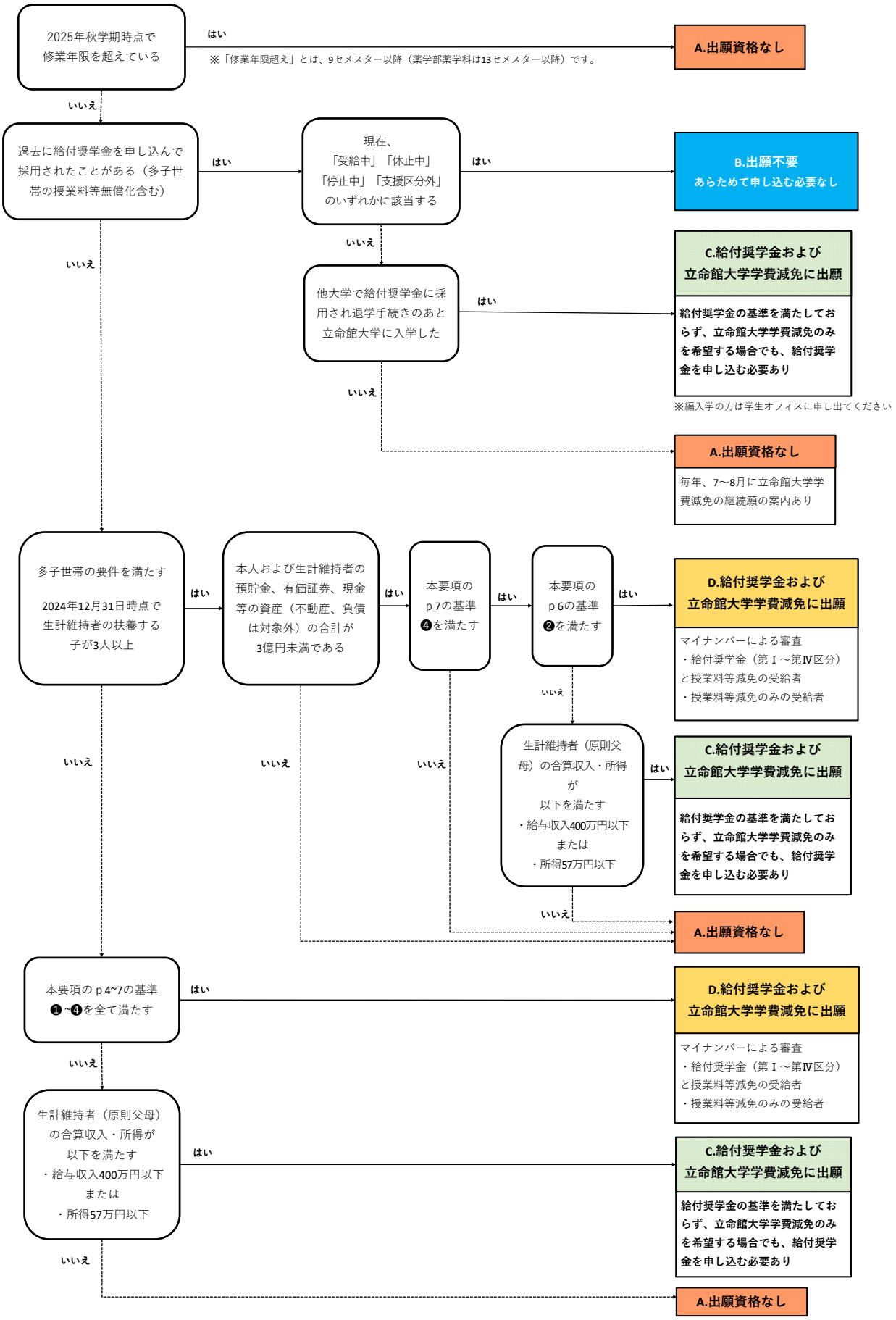※Cの該当者は学生オフィスに申し出てください